

Covenant HealthCare® Imaging and Diagnostic Services (IDS) is using Merge Healthcare’s® iConnect Access® to give physicians more options/platforms to view PACS studies.

- Labeled as **Covenant iPACS**
- Browser based
- Requires no download (Java or otherwise)
- Functions on multiple devices (PC, iPhone, iPad, MAC, Blackberry) (Not support on Android)
- For review only, not direct diagnosis
- Radiologists’ reports available
- To use: open browser and type: **ipacs.chs-mi.com** (full URL = <https://ipacs.chs-mi.com/webaccess/>)
- For quick recall save the log in page as a bookmark or favorite in the browser
- Default name is “iConnect Access®” – Suggest renaming to “Covenant iPACS” when creating bookmark/favorite
- Log in with Covenant authorized physician user ID and password
- If not registered to use regular PACS call IDS at 989-583-6272 (must be registered for PACS to also use iPACS)

The physician should note that there are multiple tools and ways to manipulate the images in iPACS. Training found at: [http://pacsettings.chs-mi.com/ipacs\\_training/covenant\\_ipacs.htm](http://pacsettings.chs-mi.com/ipacs_training/covenant_ipacs.htm) (or call IDS Support at 989-583-6272 for assistance) To get better acquainted with the capabilities first play with them on a PC. Afterward try them on another device. No damage can be done to a study by experimenting with the various tools that are available.

## Windows PC (logon window and study viewer)

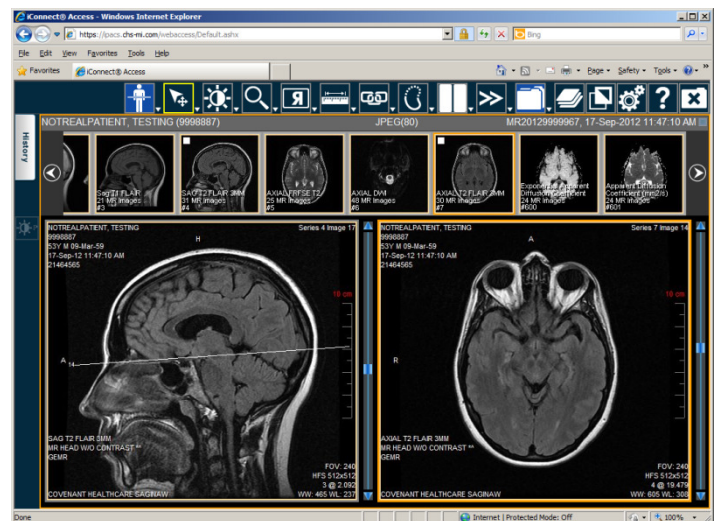

iPAD

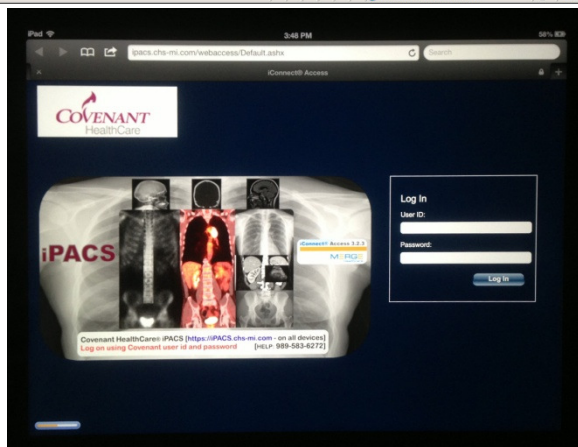

iPhone 5 (&A)

